

## Exceptional ergonomics by design

DP-50 has been designed following a careful study of the changing needs of clinical practices. A smart new shape, enhanced mobility and more convenient operation make it a system that is well-suited for clinical settings.

- Sleek, streamlined, compact shape
- User friendly keyboard and controls
- Lightweight system for enhanced mobility
- High resolution, wide-angle 15" LCD with tilt functionality for better viewing



15" LCD monitor with tilting, allows easy viewing



Backlit keyboard



Abundant transducer family

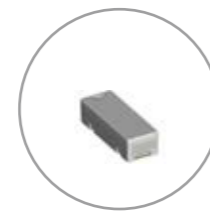

Rechargeable battery

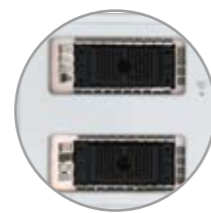

Dual Transducer Connectors



## DP-50

### Digital Ultrasonic Diagnostic Imaging System

As a stepping stone into the world of ultrasound, B/W ultrasound today need to bring more advances to general practices to improve their patient's benefits. Being a world-class medical equipment provider, Mindray's deep understanding of needs from customers makes our system DP-50 more suitable for your daily diagnosis in less time, while maintain your budget needs.

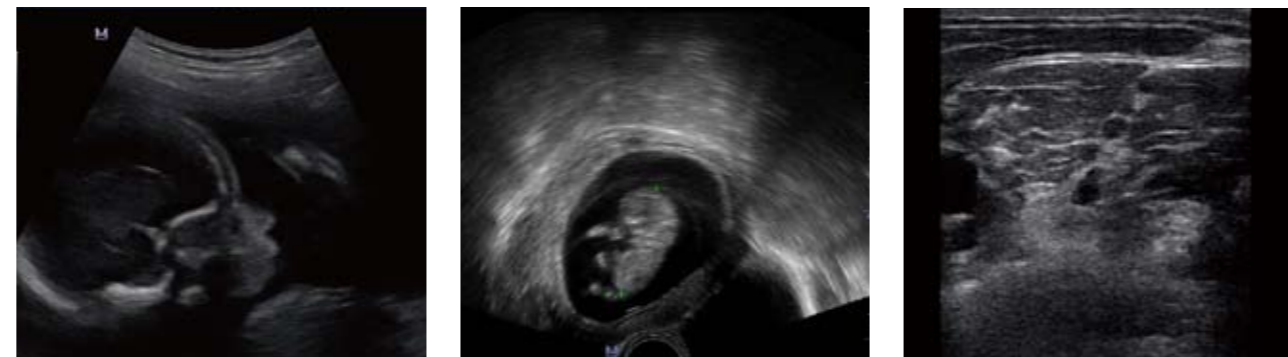

## Diagnostic confidence with advanced imaging technologies

The DP-50 incorporates advanced technologies that deliver deeper penetration and higher resolution. This results in a more confident diagnosis across a range of clinical applications.

### iTouch Auto Optimization

One touch image optimization, quickly optimizes the uniformity and dynamic range, very convenient and efficient

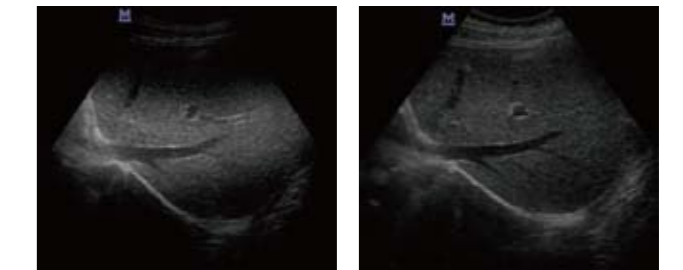

### iClear Speckle Suppression

Scale the image size to intelligently detect structures of different sizes, improve accuracy

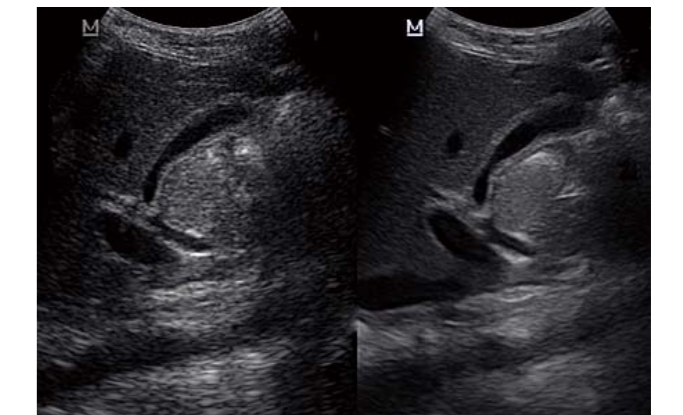

### Phase Shift THI

Enhance contrast resolution and improve image quality by separating basal frequency and harmonic content

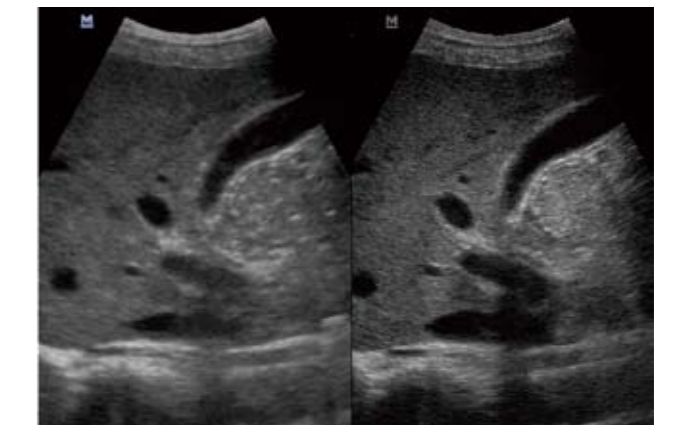

## Efficient your workflow intelligently

DP-50's concise graphical user interface is well organized as control area, clip board area and imaging area. This helps users to remain focused and to leverage the full diagnostic potential of the system all the times.



### 1. Control Area



Simplified control area, whatever operation you do, comment added, measure, image control or setting parameters, just select then get result.

### 2. Clip Board Area



Intelligent clip board, Cine loop or frame can be easily previewed, played, sent or deleted.

### 3. Imaging Area



Large imaging area offer more information to make accurate diagnosis

### Quick Save

One push image transfer to local or directly to USB

### Onboard reporting

Standard templates for various applications

### DICOM 3.0 Compliant

Structured reporting

Worklist

DICOM print

Storage



## DP-50

### Digital Ultrasonic Diagnostic Imaging System

The materials and information provided via this brochure are distributed internationally, but not all the products or services found on this brochure are necessarily available in your country or area. Please contact local office or agents to make sure of the availability of the relevant products or services.

#### Brazil

Address: Rua Joaquim Floriano, 488, floor Intermediário - cj 02, Itaim Bibi, São Paulo - SP, CEP 04534-002, Brazil  
Tel: (55-11) 3078-8026

#### Canada

Address: 4250 Kingsway, Suite 206, Burnaby, BC, Canada V5H 4T7  
Tel: (1-604) 451-1199

#### Egypt

Address: 24th floor, 34 EL-Obour Buildings, Salah Salem Street, Heliopolis, Cairo, Egypt  
Tel: (20-2) 2260-9728

#### France

Address: Europarc Créteil Cedex 123, Chemin des Bassins 94000 Créteil France  
Tel: (33-1) 4513-9145

#### Germany

Address: Zwischen den Bächen 4, 64625 Bensheim  
Tel: (49-6251) 17524-0

#### India

Address: Unit No. 401/402, NDM-1, Netaji Subhash Place Wazirpur District Centre, New Delhi 110 034 India  
Tel: (91-11) 4923-0000

#### Indonesia

Address: Menara Dea 1, Suite 301, Kav E4 No.3/1, Mega Kuningan, Jakarta Selatan 12950, Indonesia  
Tel: (62-21) 576-2650

#### Italy

Address: Via Girardo Patecchio, 4 - 20141 Milano, Italy  
Tel: (39-02) 57402-4444

#### Mexico

Address: Insurgentes Sur # 1787 Piso 2, Col. Guadalupe Inn, Mexico D.F. 01020  
Tel: (52-55) 5661-9450

#### Netherlands

Address: Saturnusstraat 17, 2132HB Hoofddorp, The Netherlands  
Tel: (31-23) 574-9656

#### Russia

Address: Kondratyuka Str. 3 129515, Moscow  
Tel: (7-499) 553-6036

#### Spain

Address: Avenida Manoteras 38, Bloque B, Bajo B008. Madrid 28050, Spain  
Tel: (34-91)392-3754

#### Turkey

Address: General Ali Rıza Gürcan Cad. Metropol Center No:31 A Blok K.13 D.52 Merter/Istanbul, Turkey  
Tel: (90-212) 482-0877

#### UK

Address: 3 Percy Road, St. John's Park, Huntingdon, Cambs, Pe29 6SZ, United Kingdom  
Tel: (44-1480) 416-840

#### USA

Address: 800 MacArthur Blvd., Mahwah, NJ 07430-0619, USA  
Tel: (1-800) 288 2121, (1-201) 995-8000

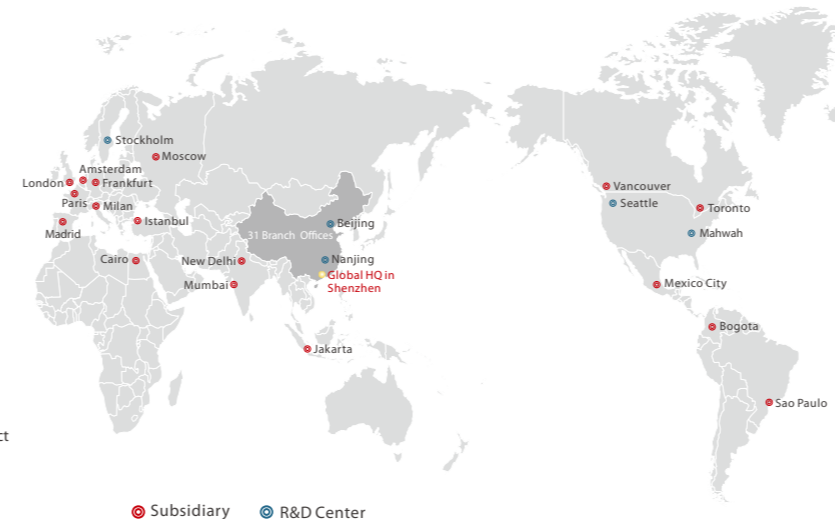

● Subsidiary ● R&D Center

### Distributor:

## SS MEDICORP

124, Rajdanga (Gr. Flr), Nabapalli, Kolkata - 107  
Phone : +91 33 2441 4244 / 2441 4245 / 4003 1332  
Email : [infosales@ssmedicorp.com](mailto:infosales@ssmedicorp.com) / [infoservice@ssmedicorp.com](mailto:infoservice@ssmedicorp.com)

**mindray**

Mindray is listed on the NYSE under the symbol "MR"  
Mindray Building, Keji 12th Road South, High-tech Industrial Park,  
Nanshan, Shenzhen 518057, P.R. China  
Tel: +86 755 26582888 Fax: +86 755 26582680  
E-mail: [intl-market@mindray.com](mailto:intl-market@mindray.com) Website: [www.mindray.com](http://www.mindray.com)

DISTRIBUTOR:



MINDRAY is a trademark of Shenzhen Mindray Bio-Medical Electronics Co., Ltd. Specifications subject to changes without prior notice.  
© 2010 Shenzhen Mindray Bio-Medical Electronics Co., Ltd. All rights reserved.  
P/N: ENG-DP-50-210285X6-20101105



## DP-50

### Digital Ultrasonic Diagnostic Imaging System

**mindray**

healthcare within reach